

San Francisco's Oldest Ice Cream Parlor

St. Francis^{*}

FOUNTAIN



Delicious

BREAKFAST
LUNCH
DINNER
FOUNTAIN SERVICE



TAKE OUT
& PARTIES



OPEN
DAILY

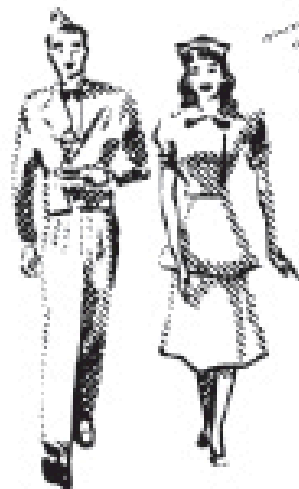

2801 -24th ST

SINCE
1918

CORNER YORK

THE USUAL BREAKFASTS

all served w/ spuds **OR** fruit & choice of: sourdough, wheat, light rye, English muffin, biscuits, cornbread or banana bread

| | |
|---|-------------|
| 2 EGGS ANY STYLE | 9.50 |
| w/bacon, sausage patty or black forest ham | +3.75 |
| w/grilled seitan +3.25 w/apple-sage vegan sausage | +4.25 |

"THING" MY SPUDS +3.00
add melted cheese, salsa, sour cream & green onions!

CUSTOMIZE IT!

MAKE IT YOUR WAY WITH INGREDIENTS BELOW

| | |
|--|--------------|
| FUNKY SCRAM | 9.50 |
| 2-egg scram w/your favorite ingredients | |
| 3-EGG OMELET | 10.50 |
| start w/choice of cheddar, jack, swiss or feta | |
| TOFU SCRAM | 10.50 |
| w/ranchero, pesto or peanut-ginger sauce | |
| + .50 ea. mushroom, spinach, tomato, bell peppers, garlic, jalapeño, cilantro or green onion | |
| +1.00 ea. jack, cheddar, swiss, feta, seitan, fresh salsa, sour cream, ranchero, pesto, roasted peppers or vegan chorizo | |
| +1.50 ea. bacon, sausage, ham or corned beef | |
| +2.00 ea. avocado, guacamole, vegan sausage, vegan pepper-jack | |

MISSION DE ASSISI

all served w/black beans, sour cream, cilantro & spicy cabbage slaw

| | |
|---|--------------|
| BREAKFAST BURRITO | 10.00 |
| 2 scram & cheese in a flour tortilla, ranchero sauce CUSTOMIZE YOUR BURRITO w/your favorite ingredients! | |
| HUEVOS RANCHEROS | 10.00 |
| 2 eggs over-easy on a corn tortilla, jack & ranchero sauce | |
| TOFU RANCHEROS | 12.50 |
| tofu on a corn tortilla, vegan pepper-jack & ranchero sauce | |
| 'SOY-RIZO' SCRAM | 12.50 |
| 2 eggs scrambled w/vegan chorizo, avocado | |

| | |
|--|-------------|
| BISCUITS & COUNTRY SAUSAGE GRAVY | 5.00 |
| CRUNCHY GRANOLA - yogurt, fresh fruit | 8.50 |

WEEKEND SPECIALS

2 poached eggs on an english muffin w/hollandaise, served w/your choice of spuds or a cup of fruit.

| | |
|------------------------------------|--------------|
| BENEDICT black forest ham | 14.00 |
| BLACKSTONE bacon & tomato | 14.00 |
| FLORENTINE spinach & tomato | 13.00 |
| SANDHYA bacon & avocado | 15.00 |
| VALENCIA avocado & tomato | 14.00 |

24TH STREET SPECIALS

| | |
|--|---------------------------|
| COUNTRY BREAKFAST | 12.00 |
| 2 eggs any style, spuds & homemade biscuits smothered in country sausage gravy | |
| EGG SANDWICH | 7.00 |
| 2 over-hard, cheddar, grilled sourdough w/avocado & tomato +2.00 w/grilled seitan +2.00 w/bacon, sausage or black forest ham +3.00 | |
| HOMEMADE CORNED BEEF HASH | 13.00 |
| 2 eggs any style, homemade corned beef hash, green onions & choice of toast or baked good | |
| VEGAN CHORIZO HASH & EGGS | 12.00 |
| 2 eggs any style, vegan chorizo hash w/bell peppers, cilantro & corn tortillas | |
| NEBULOUS POTATO THING | sm 6.50 / lg 9.00 |
| nebulous pile of spuds w/melted cheese, fresh salsa, sour cream & green onion (lay an egg on top +2.00) | |
| VEGAN STYLE - | sm 8.50 / lg 12.00 |
| sub vegan pepper-jack & guacamole for dairy | |
| CHEF'S MESS | 13.00 |
| scram w/spuds, bacon & mushroom, topped w/cheese, tomato, sour cream & green onion & choice of toast | |
| VEGGIE MESS | 13.00 |
| scram w/spuds, 'Soy-Rizo' & mushroom, topped w/cheese, tomato, sour cream, cilantro & choice of toast | |

FLATIRON FAVORITES



START WITH:
2 PANCAKES OR 2 FRENCH TOAST
plus 2 eggs any style

13.50

THEN PICK ONE:
spuds * fruit * bacon * sausage patty
black forest ham * apple-sage vegan sausage + .50

| | |
|------------------------------|-----------------------------|
| BUTTERMILK HOT CAKES | (2) 7.50 / (3) 10.50 |
| VEGAN PANCAKES | (2) 7.50 / (3) 10.50 |
| SOYDOUGH FRENCH TOAST | (2) 7.50 / (3) 10.50 |

ADD-ONS

| | |
|-----------------------------------|---------------|
| blueberries or fresh strawberries | +2.00 / +3.00 |
| banana-walnut | +2.00 / +3.00 |
| chocolate chip [not vegan] | +2.00 / +3.00 |

| | |
|---|--------------|
| PIGGY PANCAKES | 10.50 |
| w/bacon, cheddar & green onion | |
| FRENCH TOAST DELIGHT | 10.50 |
| w/yogurt, fruit & a sprinkle of granola | |

| | | | |
|---------------|-------|-------------|-------|
| WHIPPED CREAM | +1.50 | MAPLE SYRUP | +2.50 |
|---------------|-------|-------------|-------|

BURGERS

all burgers & sandwiches served with choice of
SIDE DISH below:
our burgers are cooked perfectly medium rare!
ON A BUN

HAMBURGER - 6 oz grass-fed beef cooked medium-rare,
lettuce, tomato, red onion, mayo **10.50**

GARDEN BURGER - vegan garden burger, greens,
tomato, red onion, mayo **10.50**

cheddar, jack or swiss cheese +1.00 • bacon +2.00
avocado +2.50 • mushroom & swiss +1.50

ANGRY BIRD - grilled free range chicken breast, greens,
tomato, red onion & jalapeño aioli **10.50**

OH HELL BURGER - marinated & grilled seitan, greens,
tomato, red onion & jalapeño aioli **10.50**

SIDE DISHES

FRENCH FRIES (after 10:30am)

CHILI CHEESE FRIES +2.00

**MIXED GREEN, CAESAR OR SPINACH SALAD
SOUP, 3-BEAN CHILI OR BLACK BEANS
MAC & CHEESE, SPUDS OR FRESH FRUIT**

BURGERS & SANDWICHES SERVED A LA CARTE -\$2.50

WHOA, I AM TOASTED

toasted sourdough, wheat or light rye

CLASSIC BLT - bacon, lettuce, tomato, mayo **10.00**

BALTIMORE - avocado, bacon, lettuce, tomato, mayo **11.00**

GLEE CLUB - chicken, avocado, lettuce, tomato, mayo **11.00**

CHICKEN CLUB - chicken, bacon, lettuce, tomato, mayo **12.00**

MODESTO PESTO - chicken, tomato, red onion, pesto **11.00**

CHICKEN-PECAN SALAD - tomato, onion, mustard, mayo **11.00**

SO GRILL ME!

served on grilled light rye or sourdough

PATTY'S MELTDOWN - 6 oz. burger, swiss, grilled onions **12.00**

TUNA MELT - albacore tuna salad, cheddar, tomato **11.00**

N.Y. REUBEN - beef, swiss, sauerkraut, 1000 island **12.00**

S.F. REUBEN - spin, mush, onion, swiss, kraut, 1000 island **10.00**

GRILLED CHEESE - cheddar & jack **9.00**

w/avocado & tomato +2.50 w/bacon or ham +3.00

SOUP, SALAD & STUFF

| | CUP | BOWL |
|------------------------------|-------------|-------------|
| CHICKEN-CILANTRO SOUP | 3.75 | 5.50 |
| SOUP OF THE DAY | 3.75 | 5.50 |
| 3-BEAN VEGGIE CHILI | 3.75 | 5.50 |

| | SMALL | LARGE |
|--------------------------------------|-------------|-------------|
| ORGANIC MIXED GREENS | 4.75 | 7.50 |
| tomato, red onion, house vinaigrette | | |

| | | |
|---|-------------|-------------|
| SPINACH SALAD | 4.75 | 7.50 |
| roasted pecan, orange, feta, citrus vinaigrette | | |

| | | |
|--|-------------|-------------|
| CAESAR SALAD | 4.75 | 7.50 |
| romaine, parmesan, croutons, caesar dressing | | |

| | | |
|-----------------------|-------------|--------------|
| CHICKEN CAESAR | 7.75 | 10.50 |
|-----------------------|-------------|--------------|

| | | |
|---|--|-------------|
| THAI-DYE SALAD | | 8.50 |
| romaine, cabbage, cucumber, apple, peanut-ginger dressing & green onion. | | |

w/GRILLED TOFU **10.00** w/CHICKEN **11.50**

| | |
|---|-------------|
| THE POOR MAN | 5.50 |
| chicken-cilantro soup served over a biscuit | |

| | |
|--|-------------|
| CHILI & CORN BREAD | 8.50 |
| bowl w/cheddar, sour cream, green onions | |

| | |
|--|--------------|
| THE SIDE PLATTER | 11.50 |
| bowl of mac & cheese, cup of soup OR chili & choice of small caesar, spinach or mixed green salad | |

SIDE ORDERS

| | |
|-----------------------|--------------------|
| 1 EGG / 2 EGGS | 2.00 / 3.75 |
|-----------------------|--------------------|

| | |
|----------------------------|-------------|
| TOAST OR BAKED GOOD | 3.00 |
|----------------------------|-------------|

| | |
|--------------------------------------|-------------|
| TORTILLAS (3 CORN OR 1 FLOUR) | 1.50 |
|--------------------------------------|-------------|

| | |
|--------------------|--------------------|
| FRESH FRUIT | 3.75 / 5.50 |
|--------------------|--------------------|

| | |
|--------------|-------------|
| SPUDS | 3.75 |
|--------------|-------------|

| | |
|-----------------------------|-------------|
| AVOCADO OR GUACAMOLE | 2.50 |
|-----------------------------|-------------|

| | |
|----------------------------------|-------------|
| FRESH SALSA OR SOUR CREAM | 1.50 |
|----------------------------------|-------------|

| | |
|-----------------------|-------------|
| RANCHERO SAUCE | 1.50 |
|-----------------------|-------------|

| | |
|------------------------------|-------------|
| COUNTRY SAUSAGE GRAVY | 3.25 |
|------------------------------|-------------|

| | |
|----------------------------------|-------------|
| BACON, HAM, SAUSAGE PATTY | 3.75 |
|----------------------------------|-------------|

| | |
|---------------------------------|-------------|
| APPLE-SAGE VEGAN SAUSAGE | 4.25 |
|---------------------------------|-------------|

| | |
|---------------------------|-------------|
| VEGAN CHORIZO HASH | 6.00 |
|---------------------------|-------------|

| | |
|-------------------------|-------------|
| CORNED BEEF HASH | 7.50 |
|-------------------------|-------------|

| | |
|------------------------------|--------------------|
| MACARONI & CHEESE | 3.75 / 5.50 |
|------------------------------|--------------------|

| | |
|---------------------|-------------|
| FRENCH FRIES | 3.75 |
|---------------------|-------------|

| | |
|---------------------------|-------------|
| CHILI CHEESE FRIES | 5.75 |
|---------------------------|-------------|

| | |
|---------------------------------------|------------|
| RANCH DRESSING FOR YOUR FRIES? | .50 |
|---------------------------------------|------------|

FOUNTAIN CLASSICS

| | |
|---|------|
| EGG CREAM SODA - chocolate soda, dab of cream | 3.75 |
| DREAMSICLE - milk, oj, vanilla syrup, orange sherbet, vanilla ice cream, whipped cream, cherry | 5.75 |
| GUINNESS FLOAT - driver's license, please | 7.75 |
| ROOT BEER FLOAT | 4.75 |
| VANILLA OR CHERRY COKE FLOAT | 5.25 |
| DOUBLE DIP SODA - 2 scoops vanilla, flavored soda, whipped cream, cherry | 5.25 |

VANILLA • CHOCOLATE • STRAWBERRY
 CARAMEL • RASPBERRY • ALMOND • ORANGE
 PINEAPPLE • BLUEBERRY • CHERRY • PEACH

DRINKS

| | | | |
|---|-------------|--------------------|------|
| COFFEE | 2.50 | ICED COFFEE | 2.50 |
| HOT TEAS | | | 3.00 |
| green tea, earl grey or english breakfast DECAF: lemon ginger, peppermint or chamomile | | | |
| COKE, DIET COKE, SPRITE, BARQ'S ROOT BEER | 2.50 | | |
| ICED TEA OR LEMONADE [free refills] | 2.50 | | |
| VANILLA OR CHERRY COKE | 3.25 | | |
| ITALIAN SODAS [see fountain flavors above] | 3.25 | | |
| MINERAL WATER | 2.50 | | |
| FRESH SQUEEZED ORANGE JUICE | 3.50 / 4.50 | | |
| APPLE JUICE | 2.50 / 3.25 | | |
| CRANBERRY JUICE | 2.50 / 3.25 | | |
| MILK | 2.50 / 3.25 | | |
| CHOCOLATE MILK | 3.00 / 3.75 | | |

CHAMPAGNE COCKTAILS

| | |
|--|------|
| MIMOSA - fresh squeezed valencia orange juice | 5.25 |
| POINSETTIA - organic cranberry juice | 5.25 |
| BOUGAINVILLEA - orange juice & cranberry | 5.25 |
| MANZANITA - organic apple juice | 5.25 |

DRINKS

| | |
|---|------|
| BUDWEISER | 4.50 |
| ANCHOR STEAM, NEGRA MODELO, TRUMER PILSNER | 5.00 |
| SIERRA NEVADA PALE ALE, WIDMER HEFEWEIZEN | 5.00 |
| GUINNESS DRAFT STOUT CAN | 6.00 |

MILKSHAKES

| | SMALL | LARGE |
|--|-------|-------|
| STRAIGHT SHAKE | 5.50 | 7.50 |
| <i>Mitchell's Ice Cream</i> , milk: vanilla, chocolate, strawberry, or choose from more ice cream flavors below | | |
| OLD FASHIONED MILKSHAKE | 5.00 | 7.00 |
| vanilla ice cream, milk & flavored syrup: chocolate, vanilla, strawberry, caramel, banana, pineapple, coconut, blueberry, <u>OR</u> cherry | | |
| VEGAN ALL-SOY SHAKE | 6.50 | 8.50 |
| made with <i>La Copa Loca</i> vanilla soy gelato | | |
| MALT YOUR SHAKE | +.50 | |
| DOUBLE MALT | +1.00 | |
| FRESH STRAWBERRY, BANANA OR PINEAPPLE | +1.00 | |

ICE CREAM SPECIALS

| | |
|--|------|
| ICE CREAM SUNDAES | 6.00 |
| vanilla ice cream, whipped cream, almonds, cherry TOPPINGS: chocolate, caramel, strawberry, <u>OR</u> pineapple | |
| HOT FUDGE SUNDAE | 6.50 |
| vanilla ice cream, whipped cream, peanuts, cherry | |
| BUSTER BROWN | 7.50 |
| warm fudge brownie, big scoop of vanilla ice cream, raspberry sauce, whipped cream and walnuts | |
| BANANA SPLIT | 8.50 |
| chocolate, vanilla & strawberry ice cream, chocolate, pineapple & strawberry sauce, whipped cream, almonds | |
| HOT FUDGE BANANA SPLIT | 9.00 |
| 2 scoops vanilla & 1 scoop chocolate ice cream, banana, hot fudge, whipped cream, peanuts | |

ICE CREAM SERVICE

| | SINGLE | DOUBLE |
|------------------------|--------|--------|
| SCOOP IN A CUP | 3.00 | 5.00 |
| ICE CREAM CONES | 3.00 | 5.00 |

5.50 **ICE CREAM CLOWN**
 1 scoop any flavor done up like a circus clown!
 FOR KIDS 12 & UNDER ONLY

ICE CREAM CONES TO GO ONLY!

ICE CREAM FLAVORS

VANILLA • CHOCOLATE • STRAWBERRY
 COFFEE • OREO COOKIE • CHOCOLATE CHIP
 MINT CHIP • BANANA • COCONUT
 ORANGE SHERBET

LA COPA LOCA - VEGAN VANILLA SOY GELATO